

# Plat of Survey

of

Lot 2 of Certified Survey Map No. 3390,

recorded in Vol. 19 of Certified Survey Maps of Walworth County on  
Page 208 and located in the Northeast 1/4 of Section 18, Town 2  
North, Range 15 East, Town of Darien, Walworth County, Wisconsin.

Surveyed for: **Keefe Real Estate, Inc.**

751 Geneva Parkway  
P.O. Box 460  
Lake Geneva, Wisconsin. 53147

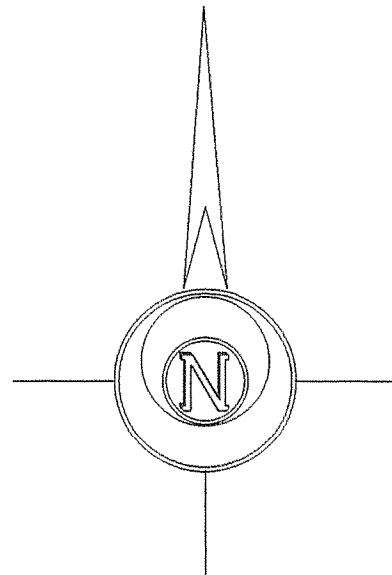

Bearings reference to the Wisconsin State  
Plane Coordinate System, South Zone.

House Detail

1"=30'

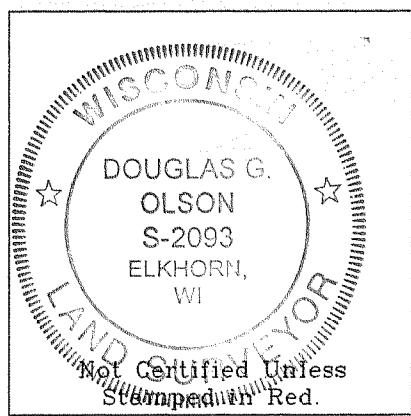
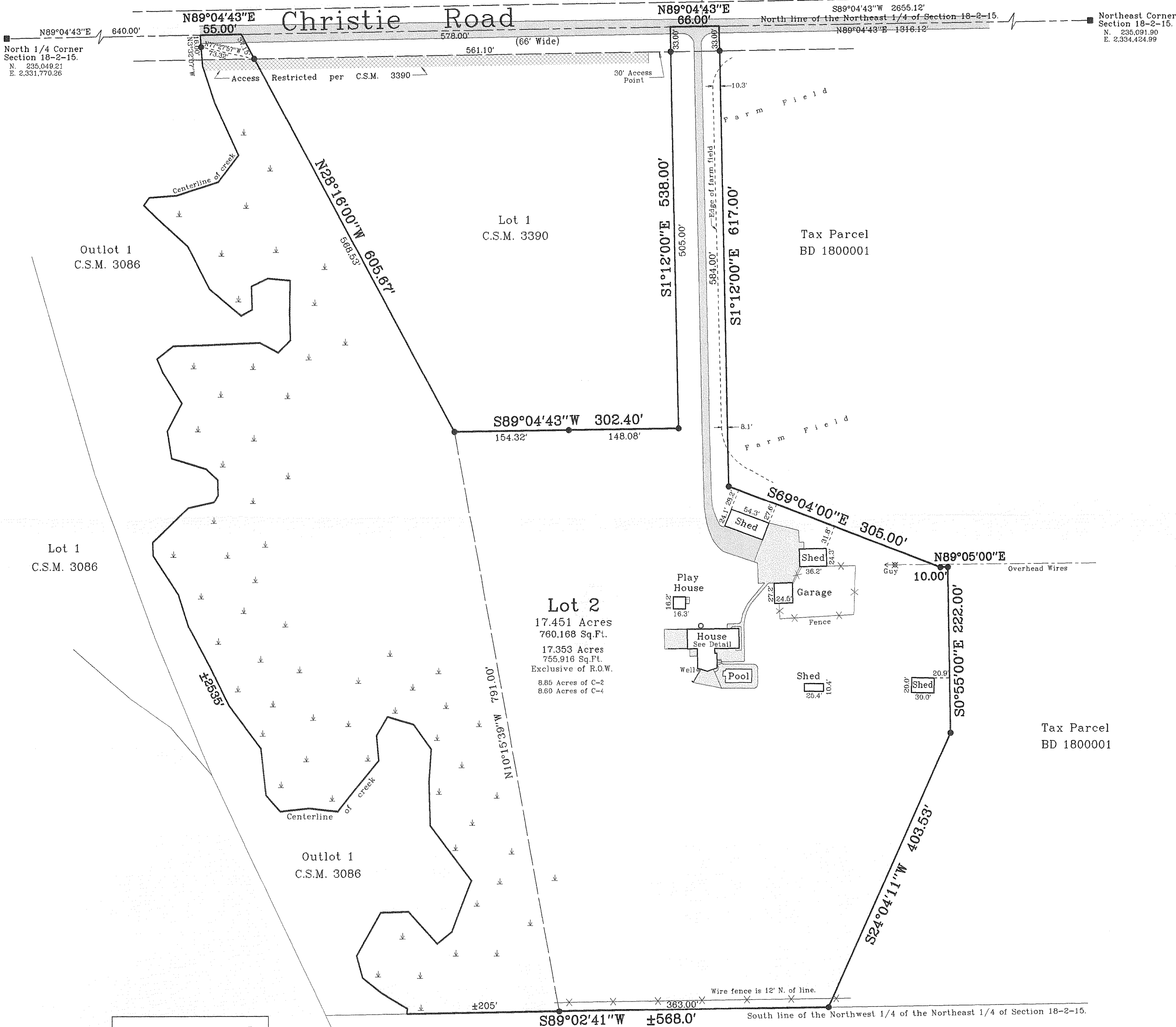
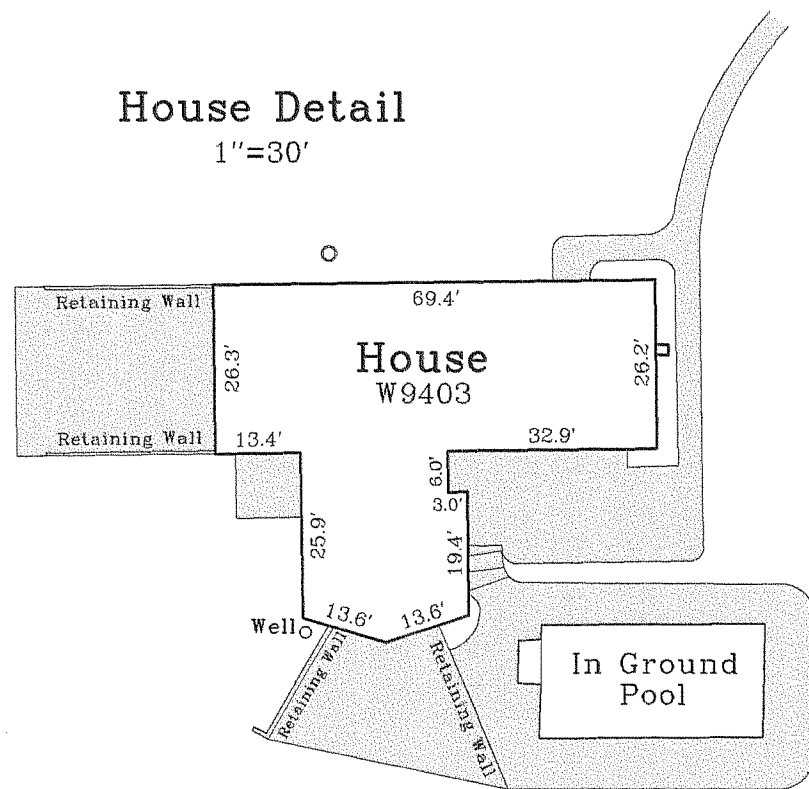

#### Notes:

- This survey plat is not certified unless signed and sealed in red ink.
- This survey plat is subject to Wisconsin lien laws. This Plat of Survey is the notice of intent to file lien. Lien waiver required.

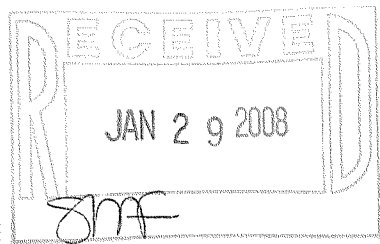

Tax Parcel  
BD 1800003A

Copyright c 2007 by Jensen & Olson Land Surveying, LLC.

All rights reserved. No part of this survey plat may be reproduced or transmitted in any form by any means - graphic, electronic, or mechanical, including photocopying, tracing, or information storage and retrieval systems - without permission in writing from Douglas G. Olson, Jensen & Olson Land Surveying, LLC.

I hereby certify that I have surveyed the above described property and the map hereon is correct to the best of my professional knowledge and belief and shows the size and location of the property, its exterior boundaries, the location and dimensions of all visible structures thereon, boundary fences, apparent easements and roadways and visible encroachments, if any.  
This survey is made for the exclusive use of the present owners of property, and also those who purchase, mortgage or guarantee title thereto, within one year from the date hereof.

Douglas G. Olson  
Wisconsin Registered Land Surveyor - 2093

Sheet 1 of 1 Sheets

Job Reference Number  
**2008.006**

#### Legend

- Found County Section Corner
- Found Iron Rod, 3/4" dia.
- ( ) Recorded Information
- Utility Pole
- Concrete Cover
- Asphalt Surface
- Concrete Surface

**Jensen & Olson Land Surveying, LLC**

45 South Wisconsin Street P.O. Box 322  
Elkhorn, Wisconsin. 53121  
Telephone (262) 723-3434  
Facsimile (262) 723-8044

Scale in Feet

1" = 100'

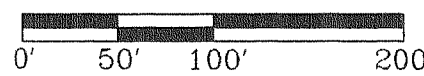

Survey Date: January 9, 2008.  
Revisions:

BA3390-2

215-665